I-2

The ART GALLERY OF TORONTO BULLETIN

May, 1927

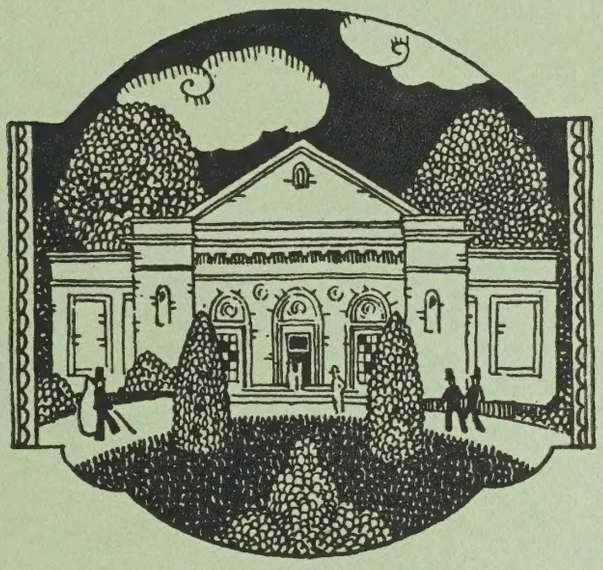

GRANGE PARK

DUNDAS STREET WEST

The ART GALLERY OF TORONTO BULLETIN

May, 1927

GRANGE PARK

DUNDAS STREET WEST

SEATED ARAB, BY FORTUNY

FROM THE COLLECTION PRESENTED BY
MR. C. T. HEINTZMAN

The

ART GALLERY OF TORONTO BULLETIN

Published for the Information of Members by the ART GALLERY of TORONTO

Vol. I. MAY, 1927 No. 2

Report of the President

for the year ending 31st March, 1927, as presented at the Annual Meeting of the Gallery on Monday, 2nd May, 1927.

I AM pleased to report to the Members of The Art Gallery of Toronto that the year ending March 31st, 1927, has been perhaps the most successful the Art Gallery has yet experienced, and that the interest in Art and the efforts of the Gallery to emphasize the importance of Art in our daily life, has received recognition in no uncertain way by the members and the public of Toronto.

GALLERY ATTENDANCE

The total number of visitors to the Gallery during the past year has been 120,675, compared with 173,840 for the previous twelve months, but when we remember that the previous year's figures carried an abnormal attendance at the Inaugural Exhibition of 138,008, it is evident that the general interest is being well maintained. The attendance on Sundays has been 48,059 compared with 37,049 for the previous year.

The Art Gallery has been accessible to the Public and to Members throughout the year with the exception of thirty days, which time was required to place new exhibitions on view. The total attendance at the Gallery during the year was 120,675,—those admitted without charge numbered 114,334, and the paid admittances numbered 6,341. The total cash paid for admission amounted to $1,570.15.

	March 31, 1926	March 31, 1927	Increase
Founders	34	36	2
Benefactors	86	98	12
Life Members	302	391	89
Honorary Life Members	3	5	2
Annual Members	1,334	1,866	532
Artist Members	190	237	47
	1,949	2,633	684

MEMBERSHIP

The support of the Members of the Gallery is becoming more essential as our programmes of exhibitions, lectures, etc., expand. A summary of present members compared with the number enrolled on March 31st, 1926, as shown above.

Of these enrolled members the following are in arrears in payment of dues:

Annual	359
Artist	40
Life	13

May I bring to your attention the fact that one of our main sources of revenue for operation expense is annual members' fees, and it is therefore of vital importance that the number of annual members be increased progressively with our enlarged activities. Every member can assist the Council in this respect by promptly paying his fees, and whenever possible securing new members.

The thanks of the Council are hereby tendered to the effective work of the Captains and teams during the Campaign for Members in December last, which resulted in adding 706 new names to our rolls.

Special Exhibitions

The following is a list of Exhibitions held during the past year and the attendance during each exhibition:

1926

		Attendance
Apr. 1 to Apr. 5	—Ontario Society of Artists	1,363
Apr. 9 to May 2	—Canadian Society of Graphic Art —Water Colour Society —Turner Water Colour Drawings —Toronto Camera Club	8,209
Apr. 16 to May 2	—Gagen Memorial Exhibition	5,217
May 7 to May 30	—Group of Seven —French Canadian	4,169
June 4 to Aug. 2	—Permanent Collection	6,279
June 16 to Oct. 31	—Wood Carvings of the 14th, 15th and 16th Centuries from the Royal Ontario Museum	
June 22 to Aug. 31	—Maillol Sculpture	
Aug. 3 to Sept. 26	—Group of Nine Canadians	7,380
Aug. 30 to Sept. 26	—Mond Collection	3,624
Oct. 1 to Oct. 31	—Canadian War Records	21,986
Nov. 5 to Nov. 14	—Chinese Paintings —Ontario College of Art	3,595
Nov. 18 to Jan. 2	—Royal Canadian Academy	12,083
Nov. 25 to Dec. 27	—O.S.A. Little Pictures	7,716

1927

Jan. 7 to Feb. 6	—Contemporary American Pictures —Chinese Sculpture —19th Century French Etchings	14,159
Jan. 20 to Feb. 6	—Mrs. Eastlake, paintings and pastels	10,237
Jan. 27 to Feb. 27	—Carl W. Hamilton Collection	38,598
Feb. 11 to Feb. 27	—Architecture and Allied Arts	28,866
Mar. 4 to Mar. 27	—Ontario Society of Artists	10,996

Lectures

The following is a list of Lectures delivered in the Art Gallery for year ending March 31st, with a total attendance of 5,855.

1926

Apr. 28—Stewart Dick—Giants of the Renaissance
Apr. 29—Stewart Dick—The Life Story of Rembrandt
Apr. 30—Stewart Dick—The Art of To-day and Yesterday
May 13—Marius Barbeau—Folk Songs of French Quebec
May 14—Marius Barbeau—An Ancient School of Art in New France
Nov. 8—C. T. Currelly—Chinese Art
Nov. 11—Laurence Binyon—T'Ang Art
Nov. 19—Stewart Dick—Italian Art
Nov. 22—Stewart Dick—Italian Art
Nov. 23—Stewart Dick—Italian Art
Nov. 29—Stewart Dick—Italian Art
Nov. 30—Stewart Dick—Italian Art
Dec. 1—Stewart Dick—Italian Art

1927

Jan. 10—Robert Holmes—Some Canadian Wild Flowers
Jan. 17—J. E. H. Macdonald—Art in Manuscripts and Lettering
Jan. 21—Fitzroy Carrington—Florentine Engravings of the Renaissance
Feb. 9—Campbell McInnis—Music
Feb. 14—C. T. Currelly—What is really National Wealth
Feb. 18—Phillip Turner—Liverpool Cathedral
Feb. 21—Viggo Kihl—Architecture of Music
Feb. 25—John M. Lyle—Canadian Architecture
Mar. 14—E. Wyly Grier—The Art of Portraiture
Mar. 21—Alfred Howell—The Art of Sculpture

Entertainments

The following is a list of entertainments held during the year with a total attendance of 12,991:

1926

Apr. 8—Art School Ball
Apr. 12—Repetition of Masque (O.C.A.)
Apr. 27—Women's Canadian Club Reception to Sir Esme Howard
May 27—Group of Seven Evening
June 23—Women's Press Club

PIAZZA—NAVONA, ROME

ETCHING BY PIRANESI
PURCHASED BY THE GALLERY

ENTERTAINMENTS—Cont'd.

Sept. 29—Tea for Mr. Robert Mond
Oct. 5 to 28—18 Evenings for Military and other Organizations
Nov. 24—Ontario College of Art
Nov. 26—Eaton's Girls' Club
Dec. 10—Social Evening for Members

1927

Jan. 11—Chattan Club
Jan. 18—Women Teachers
Jan. 20—Tea for Mrs. Eastlake, opening of her exhibition
Feb. 1—Canadian Clubs
Feb. 4—Rotary Club
Feb. 16—Library Club
Feb. 24—Women's Art Association
—Women's Press Club
—Eaton's Furniture Dept.
Mar. 22—Mr. Brigden's Evening
Mar. 23—Foreign Evening

Additions to Permanent Collection

The following pictures were acquired during the year from the funds supplied by special subscriptions for that purpose:

PURCHASES

Clarence A. Gagnon	Lonely Village on the St. Lawrence
Laura M. Lyall	Oriental Poppies
J. E. H. Macdonald	The Beaver Dam
A. H. Robinson	Returning from Easter Mass
Mary E. Wrinch	After a Snowfall
Curtis Williamson	Misty Morning, Newfoundland
Maurice Cullen	On the St. Lawrence
A. Y. Jackson	Barns
Tom Thomson	10 Sketches
Marion Long	Journey's End

About 2,000 reproductions of old Masters' drawings and etchings have been acquired by the Educational Committee

Gifts to the Gallery during Year

The following additions to our Permanent Collection of pictures were received during the year:

GIFTS

Trustees of the Mond Estate	11 pictures by Old Masters
Mr. W. H. Cawthra and Mr. J. Kerr Lawson	The Annunciation, by J. Kerr Lawson
Dr. W. L. Grant and Others	"Little Brother" by Mrs. Eastlake
Mr. and Mrs. Frank P. Wood	"October Snow, Baie St. Paul," by F. W. Hutchison, A.N.A.
Mr. Curtis Williamson	"Portrait," by Curtis Williamson

ETCHINGS

Mr. C. T. Heintzman and Mr. R. Knoedler, London, England

OCTOBER SNOW, BAIE ST. PAUL, QUEBEC

BY F. W. HUTCHISON, A.N.A.

PRESENTED BY MR. AND MRS. FRANK P. WOOD

Loans, C.N.E.

The following additions to our Permanent Loan Collections from the Canadian National Exhibition are recorded:

Leon Gaspard	Spring, Siberia	*Oil*
J. W. Beatty	The Beech Woods	*Oil*
Mabel Buchanan	Portrait	*Min.*
Ethel Willis	Summer's Bounty	*Min.*
Frank Carmichael	Jackfish Village	*W. Col.*
Elizabeth Keith	Waiting for the Fight	*Col. Block*
Laura Knight	Changing	*Etching*
C. R. W. Nevinson	Waterloo Bridge, from a Savoy Window	*Etching*
Joseph Steitzner	Near Gravosa	*Wood Eng.*
Carl Thiemann	Clivia	*Wood Eng. in Colour*

Agreement with the City of Toronto

The Council have been successful in negotiating a new agreement with the City of Toronto under which we will receive an annual amount of $30,000 for the lease by the City of the Grounds of the Gallery for Park purposes. In addition to this increased payment the City has made a special grant of $10,000 for the maintenance of the Gallery during the year 1927.

I regret to report the death during the year of Mr. Chester D. Massey, a Founder; and Mr. Robert J. Christie, a Benefactor, of the Art Gallery of Toronto.

The audited statement of Receipts and Disbursements and the Balance Sheet of the Art Gallery of Toronto will be submitted by the Treasurer.

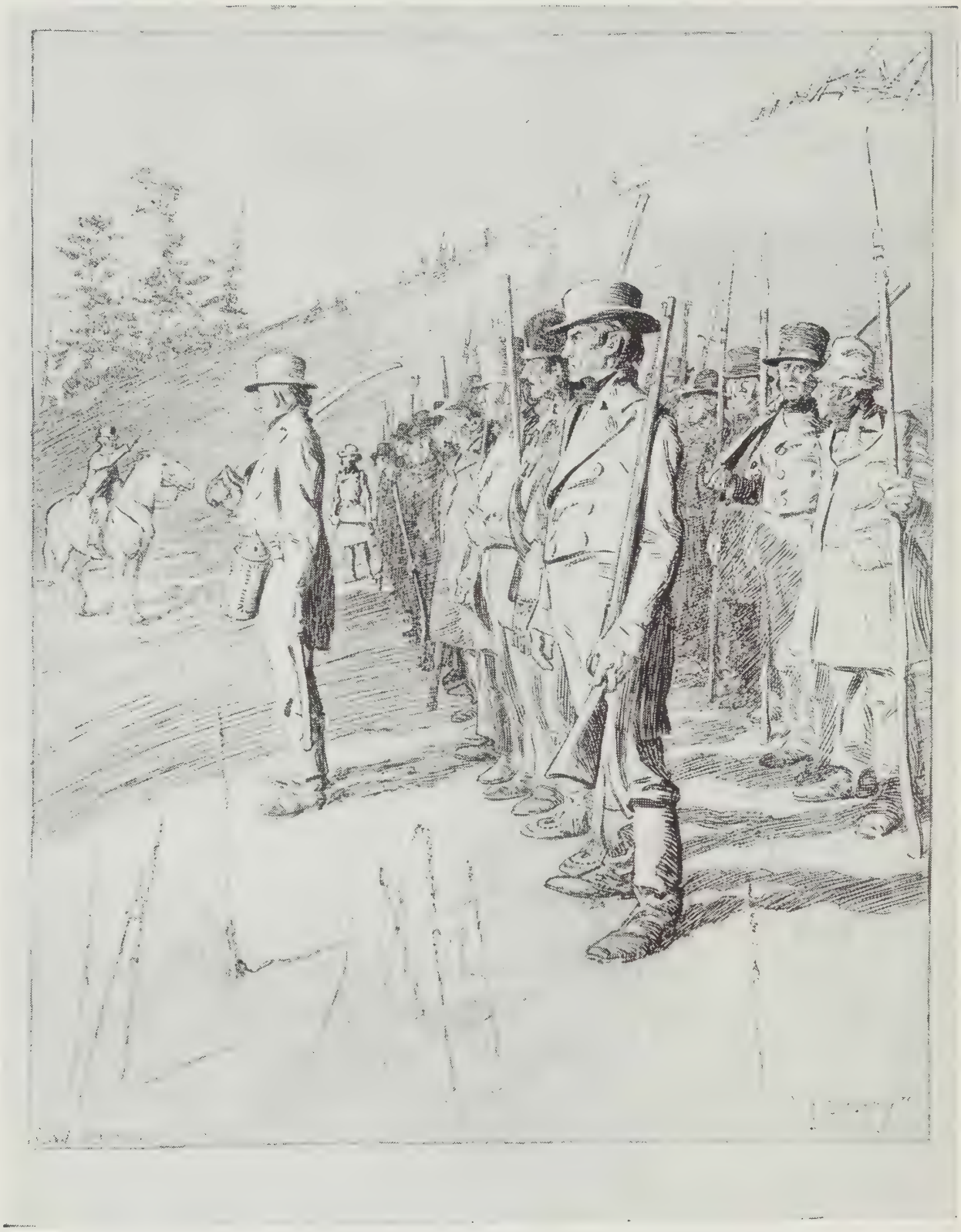

REBELS OF 1837, DRILLING

BY C. W. JEFFERYS, R.C.A.

PURCHASED BY THE GALLERY

General Information

Thanks are again due to the Trustees of the Royal Ontario Museum for the loan of Chinese Sculpture shown in the Sir Edmund Walker Memorial Court.

It is anticipated that during the Summer the City will complete the iron fence surrounding the grounds. This will improve the appearance of the Park, particularly that part in front of the Grange House.

The Afternoon Teas on Saturdays during the Winter have been well attended, and though now discontinued for the Summer will be resumed next Autumn.

Many articles, including jewellery, scarves, latch-keys, etc., left in the dressing rooms and Galleries on "opening evenings" await owners.

A number of paintings by the late Mr. R. F. Gagen, R.C.A., have been left with the Curator, who will be pleased to show them to anyone interested.

PURCHASES IN APRIL, 1927

	38 Piranesi Prints	
C. W. Jefferys, R.C.A.	Rebels of 1837 Drilling	*Drawing*
C. W. Jefferys, R.C.A.	Emigrants in the Woods during the 1830's	*Drawing*
Charles F. Comfort, O.S.A.	Rue St. Paul, Montreal	*Drawing*
Gordon Payne, O.S.A.	House in Trees	*Drawing*
Arthur Lismer, A.R.C.A., O.S.A.	On the Gatineau	*P. & I.*
Arthur Lismer, A.R.C.A., O.S.A.	Georgian Bay	*P. & I.*
E. H. Holgate	Totem Poles, No. 1	*Woodcut*
J. W. Phillips	Mount Schaeffer	*Colour Woodcut*

MEMBERSHIP

Founders	Donors of $5,000 and upwards
Benefactors	Donors of $500 and upwards
Life Members	$100
Annual Members	$10 per year
Annual Artist Members	$5 per year

Membership entitles free admission to all exhibitions, lectures, etc., for member and family in same domicile.

SUMMER PLANS

During the Summer months a number of large and important Conventions are to be held in the City. It is the intention of the Exhibition Committee to have in addition to the Fermanent Collection as fine and interesting a group of the Paintings of Canadian Artists as it is possible to obtain, so that visitors from other countries may see what our artists are doing.

Arrangements for the Autumn and Winter months are under way and the exhibitions secured will be announced early in the Autumn.

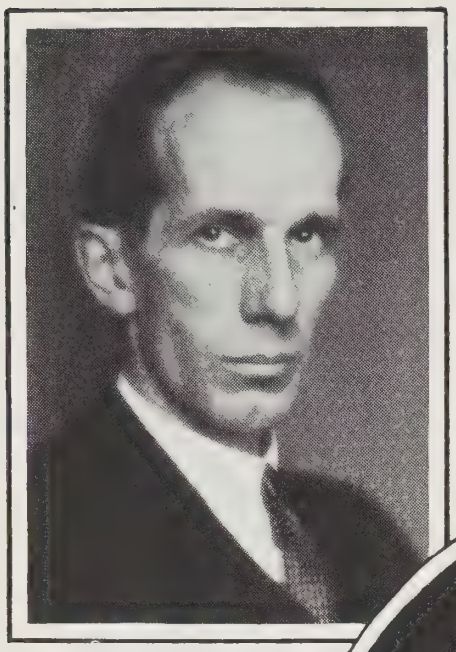

HON. VINCENT MASSEY
HON. PRESIDENT

COL. R. W. LEONARD
VICE-PRESIDENT

R. Y. EATON
PRESIDENT

G. A. MORROW
VICE-PRESIDENT

A. H. ROBSON
VICE-PRESIDENT

BALANCE SHEET—MARCH 31st, 1927.

ASSETS

Land and Buildings:		
Original grant, value placed on Land and Grange House	$235,661.70	
Cost of 1st Art Gallery	85,263.22	
Cost of 2nd Art Gallery	275,875.08	
		$596,800.00
Furniture, Pictures and Prints purchased		13,054.97
Current Assets:		
Cash in Bank and Office, and sundry Accounts Receivable	$40,371.48	
Investments (Dominion of Canada Bonds)	51,700.00	
Special Subscriptions unpaid	13,950.00	
		106,021.48
Total Assets		$715,876.45

LIABILITIES

Subscriptions of Founders, Benefactors and Life Members	$418,101.02	
Special Subscriptions for Purchase Fund	49,405.63	
		467,506.65
Capital Surplus for valuation of land and Grange House		232,834.49
Sundry Accounts Payable		1,878.54
Profit and Loss		13,656.77
Total Liabilities		$715,876.45

AUDITORS' CERTIFICATE

We have audited the accounts of the Art Gallery of Toronto for the year ended 31st March, 1927, and subject to no provision for depreciation having been made on the Buildings, Furniture and Fixtures, we certify that in our opinion the above Balance Sheet is properly drawn up so as to exhibit a true and correct view of the affairs of the Gallery, according to the best of our information, the explanations given us, and as shown by the books.

CLARKSON, GORDON and DILWORTH,
Chartered Accountants.

THE COUNCIL

HONORARY PRESIDENT: HON. VINCENT MASSEY

PRESIDENT: R. Y. EATON

VICE-PRESIDENTS:

COL. R. W. LEONARD
G. A. MORROW
A. H. ROBSON

Founders (ex-officio members)

C. S. BLACKWELL
H. C. COX
MRS. D. A. DUNLAP
LADY EATON
R. Y. EATON
SIR J. W. FLAVELLE, BART.
LADY FLAVELLE
MRS. M. WOOD FLEMING
J. W. L. FORSTER
H. H. FUDGER
MISS H. L. FUDGER
SIR EDWARD KEMP
R. A. LAIDLAW
W. C. LAIDLAW
HON. P. C. LARKIN
COL. R. W. LEONARD
MRS. R. W. LEONARD
A. E. MATHEWS
T. FRANK MATTHEWS
HON. VINCENT MASSEY
R. S. McLAUGHLIN
NORMAN B. McPHERSON
G. A. MORROW
SIR HENRY PELLATT
F. B. ROBINS
ALFRED ROGERS
SIGMUND SAMUEL
SIR CLIFFORD SIFTON
MRS. H. D. WARREN
H. H. WILLIAMS
HAMILTON B. WILLS
MRS. HAMILTON B. WILLS
E. R. WOOD
MRS. E. R. WOOD
FRANK P. WOOD
MRS. FRANK P. WOOD
THOMAS H. WOOD

Elected Members

J. W. BAILLIE
C. S. BAND
R. A. DALY
FRANK DENTON
W. K. GEORGE
W. S. GREENING
GERALD LARKIN
IVOR R. LEWIS
JOHN M. LYLE
C. S. MACINNES
W. GORDON MILLS
J. P. MURRAY
G. A. REID
A. H. ROBSON
E. R. ROLPH
HENRY SPROATT
DR. H. M. TOVELL
DR. E. M. WALKER
C. A. WITHERS
SIR JAMES WOODS

Representatives of the City

CONTROLLER WEMP
ALDERMAN CAMERON
ALDERMAN QUINN
ALDERMAN SIBERRY
ALDERMAN HOWELL

Representatives of Art Societies

E. WYLY GRIER, R.C.A. . . . . ROYAL CANADIAN ACADEMY
FRED S. HAINES, O.S.A. . . . . ONTARIO SOCIETY OF ARTISTS
WILLIAM RAE . . . . . ONTARIO ASSOCIATION OF ARCHITECTS
J. W. CHESTER . . . . . ONTARIO COLLEGE OF ART
WILL O. STAPLES . . . . . CANADIAN SOCIETY OF GRAPHIC ART
ALFRED BRIGDEN . . . . . TORONTO CAMERA CLUB

EDWARD R. GREIG, CURATOR

D. H. McDOUGALL, SECRETARY-TREASURER

BENEFACTORS

AMES, A. E.
AULD, A. R.

BEATTY, C. W.
BICKELL, J. P.
BLACK, J. H.
BLAKE, HUME
BREDIN, MARK
BROCK, MISS GERTRUDE
BURNSIDE, MRS.

CAWTHRA, W. H.
CHRISTIE, MRS. R. J.
CLARKSON, G. T.
COLBY, DR. CHARLES W.

DALY, R. A.
DILWORTH, R. J.
DUNCAN, MRS. S. F.

EDWARDS, GORDON
ELLSWORTH, A. L.

FELL, MRS. C. P.
FENSOM, GEORGE H.
FENSOM, MRS. GEORGE H.
FIRSTBROOK, JOHN
FITZGERALD, F. W. G.
FRASER, J. A.

GANONG, J. E.
GANONG, MRS. J. E.
GOODERHAM, GEORGE H.
GOODERHAM, MRS. GEORGE H.
GOODERHAM, W. G.
GOODERHAM, W. H.
GREENING, W. S.
GREENING, MRS. W. S.
GUNDY, J. H.
GUNDY, MRS. J. H.

HANNA, D. B.
HARRIS, JAMES
HARRIS, MRS. JAMES
HEINTZMAN, GEORGE C.
HOBBS, F. S.
HOBBS, JOHN W.
HOBBS, MRS. JOHN W.
HODGENS, W. S.
HOLDEN, J. B.
HOLDEN, MRS. J. B.

JOHNSTON, MRS. E. F. B.
JOHNSTON, STRACHAN
JOHNSTON, W. R.

KILPATRICK, J. A.

MacINNES, C. S.
MALONE, MRS. A. L.
MALONE, E. T.
MARRIOTT, HAROLD
MATTHEWS, ALBERT E.
MATTHEWS, MRS. ALBERT E.
MATTHEWS, PAUL
MATTHEWS, WILMOT L.
McCARTHY, LEIGHTON
McCLELLAND, D. McK.
McCONKEY, T. G.
McGEE, HARRY
McLEAN, J. S.
McLEAN, MRS. J. S.
MITCHELL, J. W.
MOORE, S. J.
MOORE, MRS. S. J.

NATHANSON, N. L.

OSLER, H. S.

ROBERTSON, WILLIAM
ROGERS, A. S.
ROSS, VICTOR,
ROSS, HON. W. D.
ROSS, MRS. W. D.
ROWELL, HON. N. W.
RYCKMAN, E. B.
RYCKMAN, MRS. E. B.

SEGSWORTH, ROBERT F.
SHENSTONE, JOSEPH N.
SMITH, G. HARRISON
SMITH, MRS. G. HARRISON
SMITH MRS. W. ASSHETON
SOUTHAM, RICHARD
SOUTHAM, MRS. RICHARD
STILLMAN, C. O.

TILLY, W. N.

WALLBERG, E. A.
WELDON, I. H.
WELDON, MRS. I. H.
WESTREN, J.
WOOD, G. H.
WOOD, MRS. G. H.
WOOD, JAMES
WOODS, SIR JAMES
WOODS, LADY
WRIGHT, JOSEPH
WRIGHT, MISS JOSEPHINE A.

NEW MEMBERS ADDED SINCE LIST PUBLISHED IN BULLETIN OF NOVEMBER, 1926.

ADDISON, MISS MARGARET T.
*AIKINS, DR. H. WILBERFORCE
AIKINS, MRS. W. H. B.
ALEXANDER, J.
ANDERSON, MISS J. S.
ANGLIN, DR. GEORGE C.
ARMSTRONG, ROBERT
ASHWORTH, J. J.
*ATKINSON, J. E.

BALM, H.
BARBER, REV. F. LOUIS
BARCLAY, MRS. A. E.
BEATTIE, W. J.
*BEATTY, MRS. C. W.
BENTLEY, A. N.
BERTRAM, GEORGE W.
BERTRAM, MELVILLE
BIBBY, MISS M. V.
*BLACK, J. C.
BODLEY, C. J.
BOLE, MRS. J. A.
BOULTON, C. R.
BOXER, MRS. R. N.
BOYS, T. R.
BRANDON, EDGAR T. J.
BRAWLEY, GERALD M.
BRIGGS, A. W.
*BROCK, MRS. HENRY
*BROCK, MISS MURIEL
*BROWN, MRS. ALAN
BROWN, E. P.
*BROWN, MRS. R. C.
BROWNE, F. N.
BRUCE, MRS. W. WALLACE
BURNS, MRS. A. E.
BURNS, MRS. R. N.
BURROUGHS, C. ROY
BURTON, MRS. E. C.

CAMERON, JOHN A.
CARPENTER, C. H.
CARSWELL, J. B.
CATHERS, CECIL A.
CHAPLIN, GRANT W.
CHRISTIE, W. L.
CLUFF, WILLIAM
COLBERG, A. M.
COLE, MISS EVELYN S.
COLLINS, R. F.
COPE, B. L.
CORRIGAN, W. J.
*COULSON, DUNCAN
COULSON, H. S.
COULSON, J. L.
CRANFIELD, MISS FLORENCE
*CULYER, F. L.

DAVIS, MRS. B. M.
DAVIS, MRS. M. E.
deFOREST, MRS. H. J.
DEMPSTER, MISS GRACE
DEVLIN, C. D.
DODGSON, MRS. J. H.
DOOLITTLE, MRS. P. E.
DURLAND, D. C.

EAKIN, MRS. THOMAS
*EDWARDS, GEORGE E.
EVANS, MRS. W. W.

FAIRBAIRN, MRS. M. L.
FAIRHEAD, JAMES
FEADER, DR. HARRY
FERGUSON, WILLIAM C.
FLEMING, MISS AUGUSTA
FLEMING, MRS. G. O.
FORSTER, ALBERT I.
FORSTER, ANSON H.
FOSTER, MRS. GOLDWIN C.
FOY, JOHN V.
FRASER, C. E.
FRASER, MRS. KASPAR
FRISE, JAMES
FULLER, CHARLES H.

GAGE, LADY
GALLIE, MRS. W. E.
GALT, W. H.
GAMBLE, MRS. R.
GEARY, G. R.
GIBSON, J. ADAIR
GIBSON, J. W.
GIBSON, MRS. THOMAS
GILES, W. T.
GILLESPIE, MISS ELIZABETH
GOFFATT, MISS MARJORIE C.
GOLDHAMER, CHARLES
*GOLDRING J. E.
GOODERHAM, MRS. A. L.
GOODERHAM, DEAN M.
GORDON, A. B.
GORDON, W. E.
GOUGH, A. J.
GOUGH, RICHARD P.
GRANT, FRASER
GRANT, PERCY
GREGORY, W. D.

*Life Member

NEW MEMBERS SINCE 1926—Cont'd

HAGERMAN, DR. A. R.
HALL, I. C.
HALLS, F. W.
HANNA, W.
HARRIS, S.
HART, MRS. R. WYLIE
*HARVEY, ARTHUR F.
HAWLEY, MRS. F. M.
HEARST, H. V.
HEDDLE, CHARLES M.
HERMANCE, MRS. HARRY P.
HEWITT, ARTHUR
HIGGINS, MISS BERTHA E.
HILL, EDWARD M.
HILLMAN, H. P. L.
HOLDROYD, HARRY
HOPE, JOHN C.
HOPKINS, MRS. CASTELL
HOUSTON, MISS MARY I.
HOWSON, E. J.
HOY, F. C.
HUDSON, A.
HUGHES, MRS. H.
HULBIG, MRS.
HUMPHREY, MRS. ROSS
HUNT, MRS. JOHN A.

JAMIESON, MISS ELLA J.
*JEPHCOTT, A.
JOHNSTON, FRANK H.
JOYCE, Z. J.

KEMP, LADY
KENNEDY, F.
KERBY, ROY D.
KERNAHAN, W. T.
KERR, E. W. J.
KILMER, C. E.
KINGSMILL, COL. W. B.

LAING, MRS. J. M.
LANG, REV. HAROLD W.
LANGLOIS, MISS IDA M.
LANGMUIR, E. A.
*LASH, JOHN F.
LAWTON, H.
LEAK, H. A.
LENNOX, E. J.
LININGTON, E. J.
LITSTER, K. I.
LITTLE, R. D.
LLOYD, MISS ANNE
LUMBERS, MRS. LEONARD
LYONS, J. P.

*MacDONALD, J. K.
MacDONNELL, N. S.
MacGREGOR, MRS. J. PATRICK
MacGILLIVRAY, MRS. JOHN
MacKAY, J. H.
MacKENZIE, DR. A. J.
MacLENNAN, DR. D. N.
MacMURCHY, MRS. ANGUS
MacTAGGART, MRS. M.
MANSELL, WILLIAM
MANSON, A. J.
MATTHEWS, C. F.
*MATTHEWS, MRS. WILMOT L.
MAYBEE, J. EDWARD

McANDREW, MISS A. M.
*McARTHUR, J. B.
McAULEY, MISS MARGARET
McAULEY, T. A.
McCANN, G. E.
McCOLL, MRS. E.
McFARREN, F. B.
McGAW, T. D.
McGREGOR, MRS. DAVID M.
McINTYRE, MRS. W. T.
McKEAGUE, MISS YVONNE
McKEE, MRS. J. A.
*McKELVEY, DR. A. D.
McKEOWN, R. O.
McLAUGHLIN, MISS I. G.
McMILLAN, H. T.
McMURTRY, W. E.
McRUER, JAMES C.
MEECH, R. G.
MELADY, J. T.
MEDLAND, JOHN
MICHEL, COL. W.
MICHIE, C. H. S.
MILLS, J. G.
MILLS, MRS. STANLEY S.
MILNER, A. J.
*MONTGOMERY, J. D.
MORETON, J.
MOSS, LADY
MOTT, JUDGE H. S.
MULHOLLAND, P. C.
MUNN, MISS KATHLEEN
MUNRO, MRS. OLIVE
MURRAY, MRS. LEONARD

NEALE, F. J.
NELLIS, W. P.
NERLICH, HENRY
NORTHCOTE, MRS. R.
NORTHGRAVE, W. J.

OGDEN, A. L.
OGILVIE, COL. G. HUNTER
ORDE, E. T. C.

PANABAKER, FRANK S.
PARKER, MRS. A. G.
PARKER, JAMES
PATTERSON, J. D.
PATTERSON, JOHN
PERKINS, MRS. ELIZABETH
PHILLIPS, CHARLES
*PHIPPEN, J. H.
PLANT, W. H.
POMPHREY, T. C.
PROCTOR, J. E.

QUINN, PERCY J.

RAINE, S. F.
RAW, J. FRANK
REA, D. C.
REID, MISS MARGARET
RICKETTS, C. M.
RITCHIE, MRS. C. FORSYTH
RITCHIE, MRS. HAROLD F.
ROBB, VICTOR
ROBINSON, CHRISTOPHER C.
ROGERS, J. B.
ROSE, MRS. A. C.
ROSS, MRS. DONALD

ROWLAND, MRS. F. J.
ROYCE, DR. GILBERT
*RUSSELL, T. A.
RUTTER, A. F.

SAMPSON, T. N.
SAPERA, R. J.
SAUNDERS, DYCE
SCHOALES, W. W.
SCHOLFIELD, MISS GWYNNETH
SCHWEGLER, H. E.
SCOTT, JOHN P.
SEDGEWICK, GEORGE H.
SEGSWORTH, MRS. R. F.
SENIOR, E. H.
SHANNON, FRANK
SHARPE, W. E.
SHAW, MISS JEAN
SHEPHERD, A. B.
SIME, T. WATSON
SINCLAIR, V. A.
SKEAFF, J. STEWART
SMART, WILLIAM
SMELLIE, MISS J.
SMITH, H. R.
SMITH, J. GRAYSON
SMITH, JOSHUA
SPEERS, WILLIAM
SPENCE, A. G. A.
SPRAGGE, G. E.
SQUIRES, MISS M. P.
STARK, CHARLES
STEPHENSON, MISS PHYLLIS M.
STEINER, MISS FLORENCE B.
SULLIVAN, MISS A. M.
SUTHERLAND, HARRY E.

TATTERSHALL, S. J.
TAYLOR, HENRY
THOMAS, P. J.
THOMPSON, MRS. GRAHAM
THOMPSON, WILLIAM
THOMSON, R. G. O.
TROW, J. DOUGLAS

VALIANT, MRS. E. M.
VAN KOUGHNET, MRS. ARTHUR

WALDIE, MRS. ROBERT
WALSH, MRS. J. W. B.
WATSON, GEORGE E.
WATSON, J. G.
WATSON, MISS NORAH L.
WEBSTER, MRS. THOMAS SHAW
WEST, L. J.
WESTON, GARFIELD
WILLIAMSON, MRS. W. F.
WILL, MISS MABEL B.
WILLSON, MRS. C. H.
*WILSON, A. E.
*WILSON, A. R.
*WILSON, MRS. A. R.
WILSON, MISS MARGARET
WILSON, MRS. MURRAY
WOODCOCK, REV. H. F.
WOODS, MRS. J. D.
WOTHERSPOON, H. C.

YOLLES, L. S.
YOUNG, W. E.

*Life Member

ROUS
AND
MANN
LIMITED
PRINTERS
TORONTO